

TOWN AND COUNTRY PLANNING ACT 1971-1974
LOCAL GOVERNMENT PLANNING AND LAND ACT 1980
THE CITY OF LEEDS TREE PRESERVATION ORDER (NO 23) 1985
(BULLERTHORPE LANE/NEWSAM GREEN ROAD SWILLINGTON)

- 1 Notice is hereby given that the Leeds City Council have made the above named order under the provisions of the Town and Country Planning Acts, 1971-1974 and the Local Government, Planning and Land Act 1980. A copy of the Order and the relevant map is attached hereto.
- 2 The Order has been made in the interests of amenity to preserve the trees within the area covered by the Order.
- 3 A sealed copy of the Order and the relevant map may be inspected at the following places between the hours 9.00 am to 4.30 pm Monday to Friday:-
 - (i) Information Centre, Civic Hall, Leeds
 - (ii) Garforth Area Office, Main Street, Garforth
Rothwell Area Office, Civic Buildings, Rothwell
- 4 Any person wishing to object or make representations with respect to the Order may do so in accordance with Article 7 of the Town and Country Planning (Tree Preservation Order) Regulations 1969 as amended by the Town and Country Planning (Tree Preservation Order) (Amendment) Regulations 1981 which reads as follows:-
 - "(i) Every objection or representation with respect to an Order shall be made in writing to the Authority and shall state the grounds thereof;
 - (ii) An objection or representation shall be duly made if it complies with paragraph (1) of this regulation and is received by the Authority within 28 days from the date of the service of the Notice of the making of the Order".Objections and representations should be sent to the Chief Officer and Director of Administration, Leeds City Council, Civic Hall, Leeds LS1 1UR (RefA4/JAK/854016)
- 5 If no objections or representations are made to the Order, or if any such objections or representations are made and subsequently withdrawn, the Order may be confirmed, with or without any modification by the City Council, as an unopposed Order.
- 6 The Order contains a direction under Section 61 of the Town and Country Planning Act 1971 which bring it into immediate effect from 8th October, 1985 for a period of six months or until the Order is confirmed or otherwise determined by the City Council.

Civic Hall
Leeds
LS1 1UR

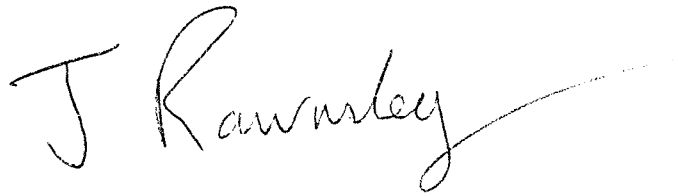

Chief Officer and Director of Administration

(REF: A4/JAK/ 854 016)

Dated 8th October, 1985

Ad/690

TOWN AND COUNTRY PLANNING ACTS 1971-1974
LOCAL GOVERNMENT, PLANNING AND LAND ACT 1980
CITY OF LEEDS TREE PRESERVATION ORDER (NO 23) 19 85
(BULLERTHORPE LANE/NEWSAM GREEN ROAD SWILLINGTON)

The Leeds City Council in this Order called "the Authority" in pursuance of the powers conferred in that behalf by Sections 60 and 61 of the Town and Country Planning Act 1971 (as amended by Section 10 (1) of the Town and Country Amenities Act, 1974 and Section 90 of the Local Government, Planning and Land Act 1980), and subject to the provisions of the Forestry Act 1957, hereby make the following Order:-

1 In this Order:-

"The Act" means the Town and Country Planning Act 1971.

"Owner" means the owner in fee simple, either in possession, or who has granted a lease or tenancy of which the unexpired portion is less than three years; or a lessee (including a Sub-Lessee) or tenant in possession, the unexpired portion of whose lease or tenancy is three years or more, and a mortgagee in possession; and

"The Secretary of State" means the Secretary of State for the Environment.

- 2 Subject to the provisions of this Order and to the exemptions specified in the Second Schedule hereto, no person shall, except with the consent of the Authority, and in accordance with the conditions, if any, imposed on such consent, cut down, top, uproot, lop, wilfully damage or wilfully destroy or cause or permit the cutting down, topping, lopping, uprooting, wilful damage or wilful destruction of any tree specified in the First Schedule hereto or comprised in a group of trees or in a woodland therein specified, the position of which trees, groups of trees and woodlands is defined in the manner indicated in the said First Schedule on the map annexed hereto which map shall, for the purpose of such definition as aforesaid, prevail where any ambiguity arises between it and the specification in the said First Schedule.
- 3 An application for consent made to the Authority under Article 2 of this Order shall be in writing stating the reasons for making the application, and shall by reference if necessary to a plan specify the trees to which the application relates, and the operations for the carrying out of which consent is required.
- 4 (i) Where an application for consent is made to the Authority under this Order, the Authority may grant such consent either unconditionally or subject to such conditions (including conditions requiring the replacement of any tree by one or more trees on the site or in the immediate vicinity thereof), as the Authority may think fit or may refuse consent:

Provided that where the application relates to any woodland specified in the First Schedule to this Order the Authority shall grant consent so far as accords with the principles of good forestry, except where, in the opinion of the Authority, it is necessary in the interest of amenity to maintain the special character of the woodland or the woodland character of the area, and shall not impose conditions on such consent requiring replacement or replanting.

- (2) The Authority shall keep a register of all applications for consent under this Order containing information as to the nature of the application, the decision of the Authority thereon, any compensation, awarded in consequence of such decision and any directions as to replanting of woodlands; and every such register shall be available for inspection by the public at all reasonable hours.

Where the Authority refuse consent under this Order or grant such consent subject to conditions they may when refusing or granting consent certify in respect of any trees for which they are so refusing or granting consent that they are satisfied:-

- (a) that the refusal or condition is in the interest of good forestry; or
 - (b) in the case of trees other than trees comprised in woodlands, that the trees have an outstanding or special amenity value.
- (1) Where consent is granted under this Order to fell any part of a woodland other than consent for silvicultural thinning then unless -
- (a) such consent is granted for the purpose of enabling development to be carried out in accordance with a permission to develop land under Part III of the Act, or
 - (b) the Authority with the approval of the Secretary of State dispense with replanting,

the Authority shall give to the owner of the land on which that part of the woodland is situated a direction in writing specifying the manner in which and the time within which he shall replant such land and where such a direction is given and the part is felled the owner shall, subject to the provision of this Order and Section 175 of the Act, replant the said land in accordance with the direction.

- (2) Any direction given under paragraph (1) of this Article may include requirements as to -
- (a) species;
 - (b) number of trees per acre (hectare);
 - (c) the erection and maintenance of fencing necessary for protection of the replanting;
 - (d) the preparation of ground, draining, removal of brushwood, lop and top; and
 - (e) protective measures against fire.

7 On imposing any condition requiring the replacement of any tree under Article 4 of the Order, or on giving a direction under Article 6 of this Order with respect to the replanting of woodlands, the Authority shall if such condition or direction relates to land in respect of which byelaws made by a water authority since 31st March 1974, by any other Authority (whose functions are now exercised by a water authority) who at any time prior to 1st April 1974,

exercised the functions in respect of which the byelaw was made, by a drainage board or by the Greater London Council in the exercise of any of its functions in relation to the maintenance, improvement or construction of watercourses or of drainage works restrict or regulate the planting of trees, notify the applicant or the owner of the land, as the case may be, of the existence of such byelaws and that any such condition or direction has effect subject to the requirements of the water authority, the drainage board or by the Greater London Council under those byelaws and the condition or directions shall have effect accordingly.

- 8 The provisions set out in the Third Schedule to this Order, being provisions of Part III of the Act adapted and modified for the purposes of this Order, shall apply in relation thereto.
- 9 Subject to the provisions of this Order, any person who has suffered loss or damage in consequence of any refusal (including revocation or modification) of consent under this Order or of any grant of any such consent subject to conditions, shall if he makes a claim on the Authority within the time and in the manner prescribed by this Order, be entitled to recover from the Authority compensation in respect of such loss or damage.

Provided that no compensation shall be payable in respect of loss or damage suffered by reason of such refusal or grant of consent in the case of any trees the subject of a certificate in accordance with Article 5 of this Order.

- 10 In assessing compensation payable under the last preceding Article account shall be taken of:
- (a) Any compensation or contribution which has been paid whether to the claimant or any other person, in respect of the same trees under the terms of this or any other Tree Preservation Order under Section 60 of the Act or under the terms of any Interim Preservation Order made under Section 8 of the Town and Country Planning (Interim Development) Act 1943, or any compensation which has been paid or which could have been claimed under any provision relating to the preservation of trees or protection of woodlands contained in an operative scheme under the Town and Country Planning Act 1932, and
 - (b) Any injurious affection to any land of the owner which would result from the felling of the trees the subject of the claim.
- 11 (1) A claim for compensation under this Order shall be in writing and shall be made by serving it on the Authority, such service to be effected by delivering the claim to the offices of the Authority addressed to the Chief Officer and Director of Administration thereof or by sending it by pre-paid post so addressed.
- (2) The time within which any such claim shall be made as aforesaid shall be a period of twelve months from the date of the decision of the Authority, or where an appeal has been made to the Secretary of State against the decision of the Authority, from the date of the decision of the Secretary of State on the appeal.
- 12 Any question of disputed compensation shall be determined in accordance with the provisions of Section 179 of the Act.
- 13 The provisions of Section 61 of the Act shall apply to this Order and the Order shall take effect on the 8th day of October, 1985

FIRST SCHEDULE

TREES SPECIFIED INDIVIDUALLY

(encircled in black on the map)

<u>No. on Map</u>	<u>Description</u>	<u>Situation</u>
T1	Thorn	On land on the West Side of Newsam Green Road, Swillington
T2	Sycamore	do
T3	Horse Chestnut	do
T4	Horse Chestnut	do
T5	Thorn	do
T6	Sycamore	do
T7	Willow	do
T8	Ash	do
T9	Oak	On land on the East Side of Newsam Green Road, Swillington
T10	Oak	On land on the East Side of Bullerthorpe Lane, Swillington.
T11	Oak	do
T12	Oak	do
T13	Poplar	do
T14	Oak	do
T15	Oak	do
T16	Oak	do
T17	Oak	do
T18	Thorn	do
T19	Oak	do
T20	Thorn	do
T21	Oak	do
T22	Oak	do
T23	Oak	do
T24	Thorn	do
T25	Thorn	do
T26	Thorn	do
T27	Oak	do
T28	Thorn	do
T29	Oak	do
T30	Elm	do
T31	Birch	do
T32	Willow	do
T33	Oak	do
T34	Poplar	do
T35	Oak	do
T36	Oak	do

TREES SPECIFIED BY REFERENCE TO AN AREA

NONE

GROUPS OF TREES

(within a broken black line on the map)

<u>No. on Map</u>	<u>Description</u>	<u>Situation</u>
G1	Group consisting of 250 Sycamore	On land on the West Side of Newsam Green Road, Swillington.
G2	Group consisting of 150 Sycamore	do
G3	Group consisting of 2 Horse Chestnut, 3 Sycamore & 1 Lime	do
G4	Group consisting of 6 Horse Chestnut, 8 Sycamore & 1 Lime	do
G5	Group consisting of 2 Horse Chestnut & 4 Sycamore	do
G6	Group consisting of 5 Sycamore	do
G7	Group consisting of 3 Sycamore	do
G8	Group consisting of 2 Sycamore	do
G9	Group consisting of 2 Sycamore	do
G10	Group Consisting of 16 Sycamore	do
G11	Group consisting of 3 Sycamore & 2 Horse Chestnut	do
G12	Group consisting of 6 Sycamore & 1 Horse Chestnut	do
G13	Group consisting of 19 Sycamore, 4 Thorn & 3 Hornbeam	do
G14	Group consisting of 1 Thorn, 1 Cherry, 5 Sycamore & 1 Beech	do
G15	Group consisting of 4 Oak, 10 Ash & 3 Beech	do
G16	Group consisting of 5 Sycamore, 2 Oak, 8 Beech, 2 Horse Chestnut, 1 Thorn & 1 Lime	do
G17	Group consisting of 3 Oak & 1 Beech.	do
G18	Group consisting of 1 Beech, 1 Lime & 3 Horse Chestnut	do
G19	Group consisting of 3 Sycamore 6 Horse Chestnut & 1 Beech	do
G20	Group consisting of 1 Maple, 9 Willow & 9 Thorn	do
G21	Group consisting of 2 Sycamore, 6 Horse Chestnut, 5 Oak & 3 Lime	do
G22	Group consisting of 4 Oak, 5 Horse Chestnut, 4 Lime, 3 Sycamore & 1 Elm	do
G23	Group consisting of 3 Sycamore, 10 Horse Chestnut, 1 Lime, 1 Oak & 1 Beech	do
G24	Group consisting of 5 Horse Chestnut & 1 Oak	do

Groups of Trees (Continued)

G25	Group consisting of 5 Lime, 1 Oak & 1 Maple	On land on the West Side of Newsam Green Road, Swillington
G26	Group consisting of 4 Horse Chestnut, 11 Sycamore, 2 Thorn, 1 Alder & 1 Ash	do
G27	Group consisting of 10 Sycamore, 3 Beech, 1 Lime & 3 Horse Chestnut	do
G28	Group consisting of 7 Sycamore	do
G29	Group consisting of 4 Willow & 2 Sycamore	do
G30	Group consisting of 7 Sycamore, 1 Horse Chestnut, 1 Ash & 1 Oak	do
G31	Group consisting of 1 Willow, 1 Ash & 2 Thorn	do
G32	Group consisting of 5 Beech, 6 Horse Chestnut, 8 Lime, 5 Sycamore & 5 Oak	do
G33	Group consisting of 9 Sycamore, 7 Beech, 3 Lime, 1 Cherry, 1 Poplar, 1 Robinia, 1 Horse Chestnut & 1 Ash	do
G34	Group consisting of 6 Sycamore, 4 Oak, 2 Horse Chestnut, 5 Beech & 4 Lime	On land on the East Side of Newsam Green Road, Swillington
G35	Group consisting of 2 Poplar, 1 Oak, 2 Lime, 2 Beech, 10 Ash, 2 Sycamore & 6 Thorn	do
G36	Group consisting of 12 Thorn	On land on the East Side of Bullerthorpe Lane, Swillington
G37	Group consisting of 15 Poplar	do

WOODLANDS

NONE

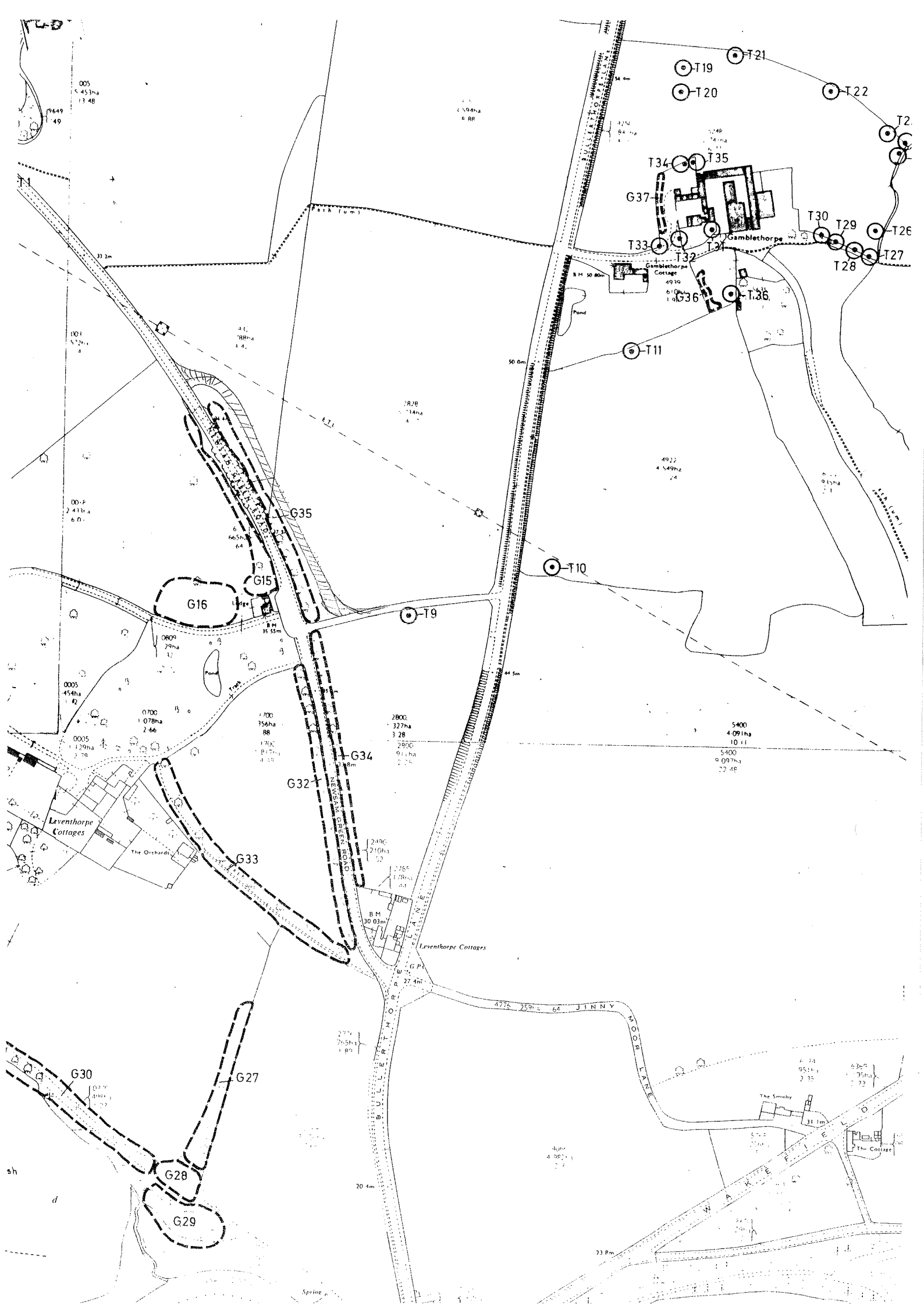

005
4.45ha
13.48

001
5.72ha
4

00-P
2.41ha
6.0

0005
4.54ha
42

0005
1.29ha
3.20

0700
1.07ha
2.66

1700
1.70ha
4.18

2800
3.27ha
3.28

2800
9.1ha
2.24

5400
4.09ha
10.11

5400
0.97ha
2.48

G30
0.27ha
0.67

G28
0.27ha
0.67

G29
0.27ha
0.67

2771
7.25ha
1.89

4100
4.02ha
10.11

6.74
9.51ha
2.35

6.36ha
1.72ha
4.32

73.8m

Spring

4.59ha
R.R.

T9

T10

T11

T19

T21

T22

T2

T26

T27

T28

T29

T30

G37

T33

T32

T31

T34

T35

T36

T30

T29

T28

T27

T26

T25

T24

T23

T22

T21

T20

T19

T18

T17

T16

T15

T14

T13

T12

T11

T10

T9

T8

T7

T6

T5

T4

T3

T2

T1

T0

T-1

T-2

T-3

T-4

T-5

T-6

T-7

T-8

T-9

T-10

T-11

T-12

T-13

T-14

T-15

T-16

T-17

T-18

T-19

T-20

T-21

T-22

T-23

T-24

T-25

T-26

T-27

T-28

T-29

T-30

T-31

T-32

T-33

T-34

T-35

T-36

T-37

T-38

T-39

T-40

T-41

T-42

T-43

T-44

T-45

T-46

T-47

T-48

T-49

T-50

T-51

T-52

T-53

T-54

T-55

T-56

T-57

T-58

T-59

T-60

T-61

T-62

T-63

T-64

T-65

T-66

T-67

T-68

T-69

T-70

T-71

T-72

T-73

T-74

T-75

T-76

T-77

T-78

T-79

T-80

T-81

T-82

T-83

T-84

T-85

T-86

T-87

T-88

T-89

T-90

T-91

T-92

T-93

T-94

T-95

T-96

T-97

T-98

T-99

T-100

T-101

T-102

T-103

T-104

T-105

T-106

T-107

T-108

T-109

T-110

T-111

T-112

T-113

T-114

T-115

T-116

T-117

T-118

T-119

T-120

T-121

T-122

T-123

T-124

T-125

T-126

T-127

T-128

T-129

T-130

T-131

T-132

T-133

T-134

T-135

T-136

T-137

T-138

T-139

T-140

T-141

T-142

T-143

T-144

T-145

T-146

T-147

T-148

T-149

T-150

T-151

T-152

T-153

T-154

T-155

T-156

T-157

T-158

T-159

T-160

T-161

T-162

T-163

T-164

T-165

T-166

T-167

T-168

T-169

T-170

T-171

T-172

T-173

T-174

T-175

T-176

T-177

T-178

T-179

T-180

T-181

T-182

T-183

T-184

T-185

T-186

T-187

T-188

T-189

T-190

T-191

T-192

T-193

T-194

T-195

T-196

T-197

T-198

T-199

T-200

T-201

T-202

T-203

T-204

T-205

T-206

T-207

T-208

T-209

T-210

T-211

T-212

T-213

T-214

T-215

T-216

T-217

T-218

T-219

T-220

T-221

T-222

T-223

T-224

T-225

T-226

T-227

T-228

T-229

T-230

T-231

T-232

T-233

T-234

T-235

SECOND SCHEDULE

This Order shall not apply so as to require the consent of the Authority to

- 1 The cutting down of any tree on land which is subject to a forestry dedication covenant where
 - (a) Any positive covenants on the part of the owner of the land contained in the same deed as the forestry dedication covenant and at the time of the cutting down binding on the then owner of the land are fulfilled;
 - (b) The cutting down is in accordance with a plan of operations approved by the Forestry Commission under such deed.
- 2 The cutting down of any tree which is in accordance with a plan of operations approved by the Forestry Commission under the approved woodlands scheme or other grant scheme under Section 4 of the Forestry Act 1967 except a scheme which applies to a forestry dedication covenant.
- 3 The cutting down, uprooting, topping or lopping of a tree
 - (a) In pursuance of the power conferred on the Post Office by virtue of Section 5 of the Telegraph (Construction) Act 1908 and Section 21 of the Post Office Act 1969, or by or at the request of the Post Office where the land on which the tree is situated is operational land as defined by the Post Office Operational Land Regulations and either works on such land cannot otherwise be carried out or the cutting down, topping or lopping is for the purpose of securing safety in the operation of the undertaking.
 - (b) By or at the request of
 - (i) A statutory undertaker where the land on which the tree is situated in operational land as defined by the Act and either works on such land cannot otherwise be carried out or the cutting down, topping or lopping is for the purpose of securing safety in the operation of the undertaking;
 - (ii) An electricity board within the meaning of the Electricity Act 1947, where such tree obstructs the construction by the board of any main transmission line or other electric line within the meaning respectively of the Electricity (Supply) Act 1919 and the Electric Lighting Act 1882 or interferes or would interfere with the maintenance or working of any such line;
 - (iii) A water authority established under the Water Act 1973, a drainage board constituted or treated as having been constituted under the Land Drainage Act 1930, or the Greater London Council, where the tree interferes or would interfere with the exercise of any of the functions of such water authority or drainage board, or council in relation to the maintenance, improvement or construction of water-courses or of drainage works; or
 - (iv) The Secretary of State for Defence, the Secretary of State for Trade, the Civil Aviation Authority or the British Airport Authority where in the opinion of such Secretary of State or Authority the tree obstructs the approach of aircraft to, or their departure from any aerodrome or hinders the safe and efficient use of aviation or defence technical installations;

- (c) Where immediately required for the purpose of carrying out development authorised by the planning permission granted on an application made under Part III of the Act, or deemed to have been so granted for any of the purposes of that Part:
- (d) Which is a fruit tree cultivated for fruit production growing or standing on land comprised in an orchard or garden;

THIRD SCHEDULE

Provisions of the following parts of Part III of the Town and Country Planning Act 1971 as adapted and modified to apply to this Order.

- 33(1) Without prejudice to the following provisions as to the revocation or modification of consent, any consent under the Order including any direction as to replanting given by the Authority on the granting of such consent, shall (except insofar as the consent otherwise provides), enure for the benefit of the land and of all persons for the time being interested therein.
- 35(1) The Secretary of State may give directions to the Authority requiring applications for consent under the Order to be referred to him instead of being dealt with by the Authority.
- 35(2) A direction under this Section may relate either to a particular application or to applications of a class specified in the direction.
- 35(3) Any application in respect of which a direction under this Section has effect shall be referred to the Secretary of State accordingly.
- 35(4) Where an application for consent under the Order is referred to the Secretary of State under this Section, the provisions of Articles 4 and 5 of the Order shall apply as they apply to an application which falls to be determined by the Authority.
- 35(5) Before determining an application referred to him under this Section the Secretary of State shall, if either the applicant or the Authority so desire, afford to each of them an opportunity of appearing before and being heard by, a person appointed by the Secretary of State for the purpose.
- 35(6) The decision of the Secretary of State on any application referred to him under this Section shall be final.
- 36(1) Where an application is made to the Authority for consent under the Order and that consent is refused by that Authority, or is granted by them subject to conditions, or where any certificate or direction is given by the Authority, the applicant, if he is aggrieved by their decision on the application, or by any such certificate, or the person directed if he is aggrieved by the direction, may by notice under this Section appeal to the Secretary of State.
- 36(2) A notice under this Section shall be served in writing within twenty-eight days from the receipt of notification of the decision, certificate or direction, as the case may be, or such longer period as the Secretary of State may allow.

- 36(3) Where an appeal is brought under this Section from a decision, certificate or direction of the Authority, the Secretary of State subject to the following provisions of this Section, may allow or dismiss the appeal, or may reverse or vary any part of the decision of the Authority, whether the appeal relates to that part thereof or not, or may cancel any certificate or cancel or vary any direction, and may deal with the application as if it had been made to him in the first instance.
- 36(4) Before determining an appeal under this Section, the Secretary of State shall if either the appellant or the Authority so desire, afford to each of them an opportunity of appearing before, and being heard by, a person appointed by the Secretary of State for the purpose.
- 36(6) The decision of the Secretary of State on any appeal under this Section shall be final.

37 Where an application for consent under the Order is made to the Authority, then unless within two months from the date of receipt of the application, or within such extended period as may at any time be agreed upon in writing between the applicant and the Authority, the Authority either -

- (a) give notice to the applicant of their decision on the application; or
- (b) give notice to him that the application has been referred to the Secretary of State in accordance with directions given under Section 35 above;

the provisions of the last preceding Section shall apply in relation to the application as if the consent to which it relates had been refused by the Authority, and as if notification of their decision had been received by the applicant at the end of the said period of two months or said extended period, as the case may be.

- 45(1) If it appears to the Authority that it is expedient to revoke or modify any consent under the Order granted on an application made under Article 3 of the Order, the Authority may by Order revoke or modify the consent to such extent as they consider expedient.
- 45(2) Subject to provisions of Sections 46 and 61 of the Act an Order under this Section shall not take effect unless it is confirmed by the Secretary of State and the Secretary of State may confirm any such Order submitted to him either without modification or subject to such modifications as he considers expedient.
- 45(3) Where an Authority submit an order to the Secretary of State for his confirmation under this Section, the Authority shall furnish the Secretary of State with a statement of their reason for making the Order and shall serve notice together with a copy of the aforesaid statement on the owner and on the occupier of the land affected and on any other person who in their opinion will be affected by the Order and if within the period of twenty-eight days from the service thereof any person on whom the notice is served so requires the Secretary of State before confirming the Order, shall afford to that person, and to the Authority, an opportunity of appearing before, and being heard by, a person appointed by the Secretary of State for the purpose.

45(4) The power conferred by this Section to revoke or modify a consent may be exercised at any time before the operations for which consent has been given have been completed: Provided that the revocation or modification of consent shall not affect so much of those operations as has been previously carried out.

45(5) Where a notice has been served in accordance with the provisions of sub-section (3) of this Section, no operations or further operations as the case may be, in pursuance of the consent granted shall be carried out pending the decision of the Secretary of State under sub-section (2) of this Section.

46(1) The following provisions shall have effect where the Local Planning Authority have made an Order (hereinafter called 'such Order') under Section 45 above revoking or modifying any consent granted on an application made under a Tree Preservation Order but have not submitted such Order to the Secretary of State for confirmation by him and the owner and the occupier of the land and all persons who in the Authority's opinion will be affected by such Order have notified the Authority in writing that they do not object to such Order.

46(2) The Authority shall advertise the fact that such Order has been made and the advertisement shall specify (a) the period (not less than twenty-eight days from the date on which the advertisement first appears) within which persons affected by such Order may give notice to the Secretary of State that they wish for an opportunity of appearing before, and being heard by, a person appointed by the Secretary of State for the purpose and (b) the period (not less than 14 days from the expiration of the period referred to in paragraph (a) above) at the expiration of which, if no such notice is given to the Secretary of State, such Order may take effect by virtue of this Section and without being confirmed by the Secretary of State.

46(3) The Authority shall also serve notices to the same effect on persons mentioned in sub-section (1) above.

46(4) The Authority shall send a copy of any advertisement published under sub-section (2) above to the Secretary of State not more than three days after the publication.

46(5) If within the period referred to in sub-section (2)(a) above, no person claiming to be affected by such Order has given notice to the Secretary of State as aforesaid and the Secretary of State has not directed that such Order be submitted to him for confirmation, such Order shall at the expiration of the period referred to in sub-section (2)(b) of this Section take effect by virtue of this Section and without being confirmed by the Secretary of State as required by Section 45 of the Act.

46(6) This Section does not apply to such Order revoking or modifying a consent granted or deemed to have been granted by the Secretary of State under Part III, Part IV or Part V of the Act.

The Common Seal of Leeds City Council
was hereto affixed this 8th
day of October, 1985

G. Madie

Chairman of the Policy and Resources Committee

J. Rawnsley
4
Director of Administration

15602

NOTES (not part of the Order)

- 1 If it is desired to fell any of the trees included in this Order, whether included as trees, groups of trees or woodlands, and the trees are trees the felling of which requires a licence under the Forestry Act, 1967 application should be made not to the Authority for consent under this Order but to the Conservator of Forests for a licence under that Act Section 15(5).
- 2 Any person contravening the provisions of this Order by cutting down, uprooting or wilfully destroying a tree, or by wilfully damaging, topping or lopping a tree in such a manner as to be likely to destroy it, is guilty of an offence, and liable on summary conviction to a fine not exceeding £1,000 or twice the sum which appears to the court to be the value of the tree, whichever is the greater, or on indictment to a fine. The penalty for any other contravention of this Order is a fine not exceeding £200 on summary conviction and, in the case of continuing offence when contravention is continued after conviction, a person is liable on summary conviction to an additional fine not exceeding £5 for every day on which the contravention is so continued.

If a tree other than one to which an Order applies as part of a woodland is removed, uprooted or destroyed in contravention of an Order or is removed, uprooted or destroyed or dies at a time when its cutting down or uprooting is authorised only by Section 60(6) of the Town and Country Planning Act, 1971 relating to trees which are dying or dead or have become dangerous, it is the duty of the owner of the land, unless on his application the Local Planning Authority dispense with the requirements, to plant another tree of appropriate size and species at the same place as soon as he reasonably can. Except in an emergency not less than 5 days previous notice of the removal, etc., should be given to the Authority to enable the latter to decide whether or not to dispense with the requirement.

LEEDS CITY COUNCIL

TOWN AND COUNTRY PLANNING ACTS 1971 - 1974

LOCAL GOVERNMENT, PLANNING AND LAND ACT 1980

CITY OF LEEDS TREE PRESERVATION ORDER (NO23) 19 85

(BULLERTHORPE LANE/NEWSAM GREEN ROAD SWILLINGTON)

J RAWNSLEY
Chief Officer and
Director of Administration
Civic Hall
Leeds
LS1 1UR

(Ref: A4/JAK,854016)