

## TOWN AND COUNTRY PLANNING ACT 1990

### CITY OF LEEDS TREE PRESERVATION ORDER (NO.14) 2016 (LAND OFF A58 WETHERBY ROAD SCARCROFT LEEDS)

Leeds City Council, in exercise of the powers conferred on them by section 198 of the Town and Country Planning Act 1990 make the following Order—

#### Citation

1. This Order may be cited as City of Leeds Tree Preservation Order (No.14) 2016

#### Interpretation

2. (1) In this Order “the authority” means the Leeds City Council
- (2) In this Order any reference to a numbered section is a reference to the section so numbered in the Town and Country Planning Act 1990 and any reference to a numbered regulation is a reference to the regulation so numbered in the Town and Country Planning (Tree Preservation) (England) Regulations 2012.

#### Effect

3. (1) Subject to article 4, this Order takes effect provisionally on the date on which it is made.
- (2) Without prejudice to subsection (7) of section 198 (power to make tree preservation orders) or subsection (1) of section 200 (tree preservation orders: Forestry Commissioners) and, subject to the exceptions in regulation 14, no person shall—
  - (a) cut down, top, lop, uproot, wilfully damage, or wilfully destroy; or
  - (b) cause or permit the cutting down, topping, lopping, wilful damage or wilful destruction of,any tree specified in the Schedule to this Order except with the written consent of the authority in accordance with regulations 16 and 17, or of the Secretary of State in accordance with regulation 23, and, where such consent is given subject to conditions, in accordance with those conditions.

**Application to trees to be planted pursuant to a condition**

4. In relation to any tree identified in the first column of the Schedule by the letter "C", being a tree to be planted pursuant to a condition imposed under paragraph (a) of section 197 (planning permission to include appropriate provision for preservation and planting of trees), this Order takes effect as from the time when the tree is planted.

Dated this 20 day of May 2016

**THE COMMON SEAL** of  
**LEEDS CITY COUNCIL** was  
hereby affixed to this Order  
in the presence of:

Name: M. J. Turnbull

Signature: Mark J. Turnbull

Job Title: Head of Service,  
Legal Services,  
Leeds City Council

Seal No. 94588

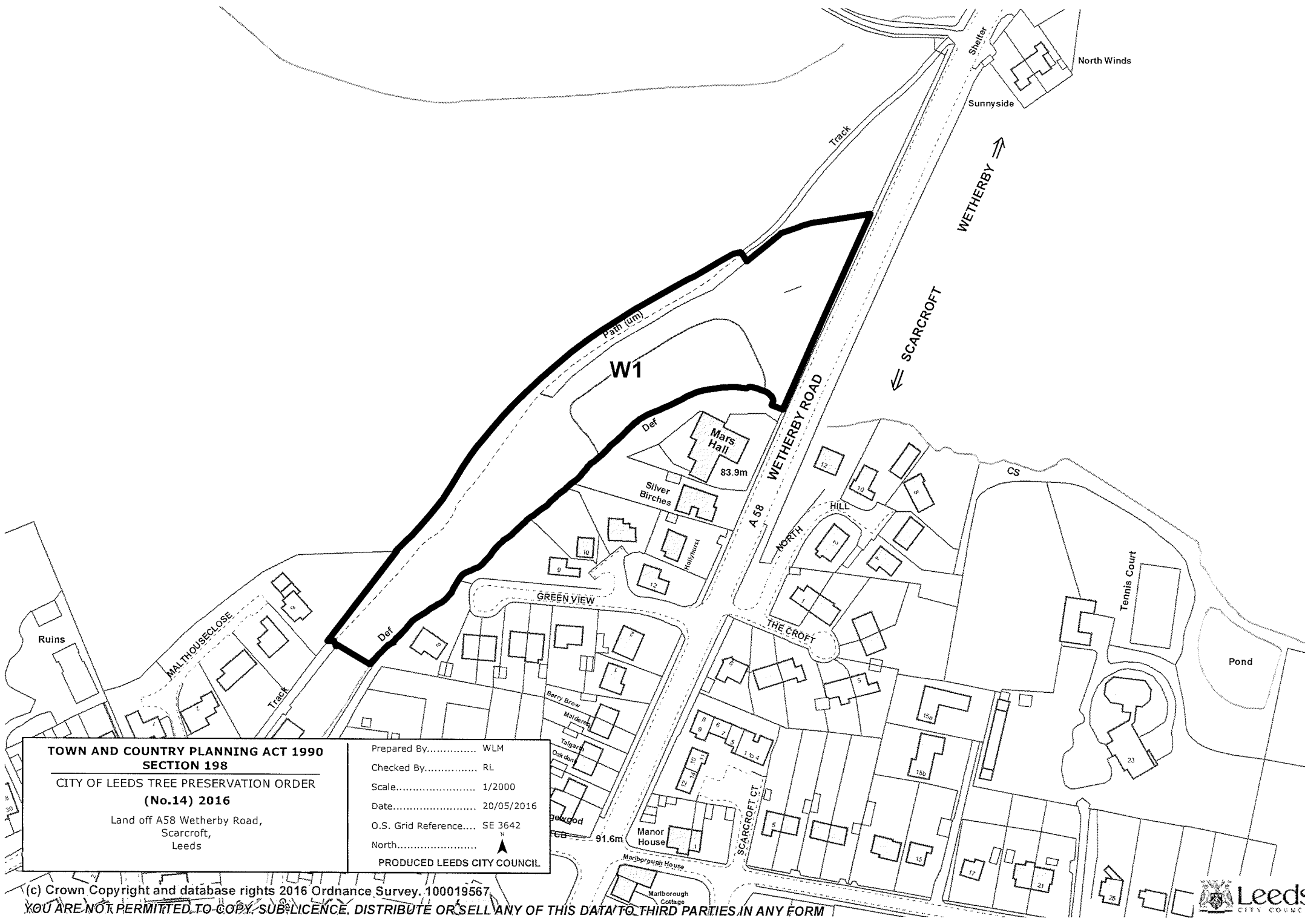

**TOWN AND COUNTRY PLANNING ACT 1990**  
**SECTION 198**  
**CITY OF LEEDS TREE PRESERVATION ORDER**  
**(No.14) 2016**  
 Land off A58 Wetherby Road,  
 Scarcroft,  
 Leeds

Prepared By..... WLM  
 Checked By..... RL  
 Scale..... 1/2000  
 Date..... 20/05/2016  
 O.S. Grid Reference.... SE 3642  
 North.....   
**PRODUCED LEEDS CITY COUNCIL**



## SCHEDULE

### SPECIFICATION OF TREES

**Trees specified individually**  
(encircled in black on the map)

NONE

**Trees specified by reference to an area**  
(within a dotted black line on the map)

NONE

**Groups of trees**  
(within a broken black line on the map)

NONE

**Woodlands**  
(within a continuous black line on the map)

<b>Reference on map</b>	<b>Description</b>	<b>Situation</b>
W1	Mixed Deciduous	On land off A58 Wetherby Road Scarcroft Leeds



**CITY OF LEEDS TREE PRESERVATION ORDER (NO.14) 2016,  
LAND OFF A58 WETHERBY ROAD SCARCROFT**

**CONFIRMATION OF ORDER**

The above named Order was confirmed by the Leeds City Council without modification on the 11 day of October 2016

Name: Nikki Deol

Signature: 

Job Title: Section Head (Property & Planning)

